



PAKISTAN NOTICES TO MARINERS

WEEKLY EDITION 01

Notice: 01 – 04/22

08 JAN 2022

Copies of these Notices can be obtained gratis from Mercantile Marine Department and PN Chart Depot / NAVAREA IX Headquarters, 11 Liaquat Barracks Karachi. The same can be downloaded from web: www.paknavy.gov.pk/hydro.

CONTENTS

- I NOTICES TO MARINERS
- II REPRINTS OF RADIO NAVIGATIONAL WARNINGS
- III CORRECTIONS TO SAILING DIRECTIONS
- IV MARINE INFORMATION

Mariners are requested to inform the Hydrographic Department, Naval Headquarters, 11 Liaquat Barracks, Karachi, Pakistan, immediately on the discovery of new dangers, or suspected dangers to navigation and of changes or defects in aids to navigation noticed in NAVAREA IX and of shortcomings in PAK charts or publications.

Tel : + 92-21-48506151
+ 92-21-48506152
Fax : + 92-21-99201623
+ 92-21-35867737

E-mail : hydropk@paknavy.gov.pk
hydropk@gmail.com

Web : www.paknavy.gov.pk/hydro.

MUHAMMAD WASIM
Captain Pakistan Navy
Hydrographer

Hydrographic Department, Naval Headquarters, 11 Liaquat Barracks, Karachi 75530, PAKISTAN

PART – I
NOTICES TO MARINERS

01/22 UNITED ARAB EMIRATES - Buoy.

Note: Former Notice 4564(P)/21 (PAK Notice 142(P)/21) is cancelled

BA Chart 3175 (INT 7212) [*previous update 4983/21*] WGS84 DATUM

Insert  FI(2) 25° 22′.65N., 55° 11′.70E.

BA Chart 3176 (INT 7216) [*previous update New Edition 04/11/2021*] WGS84 DATUM

Insert  FI(2) 25° 22′.65N., 55° 11′.70E.

BA Chart 3412 (INT 7219) [*previous update 4983/21*] WGS84 DATUM

Insert  FI(2) 25° 22′.65N., 55° 11′.70E.

Source: Admiralty Notice to Mariners No. 30/2022.

02*/22 UNITED ARAB EMIRATES - NM Blocks.

BA Chart 3713 (INT 7223) [*previous update 3643/21*] WGS84 DATUM

Insert the accompanying block, centred on: 24° 24′.5N., 54° 20′.4E.

BA Chart 3715 (INT 7224) [*previous update 3643/21*] WGS84 DATUM

Insert the accompanying block, centred on: 24° 24′.5N., 54° 20′.4E.

Source: Admiralty Notice to Mariners No. 31*/2022.

03*/22 SAUDI ARABIA - Red Sea Coast - Maritime limit. Legend.

BA Chart 158 (INT 7008) [*previous update 1314/21*] WGS84 DATUM

Insert maritime limit, pecked line, joining: (a) 23° 50′.0N., 37° 42′.5E.
(b) 23° 27′.9N., 38° 13′.0E.
(c) 23° 11′.9N., 38° 00′.0E.
(d) 23° 27′.1N., 37° 34′.3E.

legend, *Cargo Transhipment Area*, within: (a)-(d) above

BA Chart 159 (INT 7010) [*previous update 1314/21*] WGS84 DATUM

Insert maritime limit, pecked line, joining: (a) 23° 25′.5N., 37° 37′.0E.
(b) 23° 27′.1N., 37° 34′.3E.
(c) 23° 34′.6N., 37° 37′.0E.

legend, *Cargo Transhipment Area*, close W of: (a)-(c) above

BA Chart 326 (INT 7146) [*previous update 3241/19*] WGS84 DATUM

Insert maritime limit, pecked line, joining: (a) 23° 34′.21N., 38° 04′.30E.
(b) 23° 27′.90N., 38° 13′.00E.
(c) 23° 21′.40N., 38° 07′.72E.

legend, *Cargo Transhipment Area*, within: (a)-(c) above

Source: Admiralty Notice to Mariners No. 44*/2022.

04/22 OMAN - Anchorage area.

BA Chart 2837 (INT 7017) [previous update 5282/21] WGS84 DATUM

Insert limit of anchorage area, pecked line, joining: (a) 24° 57′.0N., 56° 26′.8E.
 (b) 24° 57′.0N., 56° 30′.0E.
 (c) 24° 55′.0N., 56° 30′.0E.
 (d) 24° 55′.0N., 56° 26′.8E.

, within: (a)-(d) above

BA Chart 2851 [previous update 5282/21] WGS84 DATUM

Insert limit of anchorage area, pecked line, joining: (a) 24° 57′.0N., 56° 26′.8E.
 (b) 24° 57′.0N., 56° 30′.0E.
 (c) 24° 55′.0N., 56° 30′.0E.
 (d) 24° 55′.0N., 56° 26′.8E.

, within: (a)-(d) above

Source: Admiralty Notice to Mariners No. 53/2022.

PART – II
RADIO NAVIGATIONAL WARNINGS

002/22. SOUTHERN GULF. UAE. Charts BA 2837, 2858 and 2889. Seismic survey in progress till 09 Jan 2022 in area bounded by:

Receiver Boundary
 25-01.75N 053-25.09E
 25-01.65N 053-30.64E
 24-56.57N 053-30.53E
 24-56.65N 053-24.99E

Source Boundary
 25-01.74N 053-25.12E
 25-01.65N 053-30.50E
 24-51.97N 053-30.28E
 24-52.06N 053-24.94E

Fishing, anchoring and diving operations are strictly prohibited in survey areas. Mariners are advised to navigate with caution and maintain listening watch on channels 16/72. Cancel this message on 092359 UTC Jan 22.

003/22. ARABIAN SEA. Pakistan. Charts PAK 33, 57 (INT 751), BA 38 and 707. Naval units will carry out live firing practice between 0200 to 1300 UTC on 04 and 05 Jan 22 in area bounded by following positions:

24-19.00N 066-58.00E
 24-00.00N 066-39.00E
 24-11.00N 066-27.00E
 24-24.30N 066-42.00E

Ships and craft are to keep well clear of assigned danger area on above specified schedule. Cancel this message on 051400 UTC Jan 2022. Cancel Navarea IX warning 515 of 2021.

004/22. SELF CANCELLING. Buoy Racon restored to normal. Cancel Navarea IX warning 409 of 2021.

005/22. SOUTHERN GULF. UAE. Charts BA 2443, 2837 and 2889. Stanford Provider conducting bathymetry survey from 07 to 14 Jan 22 in following areas:

Area 1
 25-00.84N 053-15.68E
 25-00.14N 053-55.69E
 24-54.70N 053-55.57E
 24-55.40N 053-15.58E

Area 2
 25-02.67N 053-22.62E
 25-02.62N 053-25.78E
 24-41.88N 053-25.37E
 24-41.93N 053-22.23E

Vessel will tow 180 meter long survey equipment. Vessels are advised to maintain 1000 meters clearance from survey vessel. Mariners are requested to navigate with caution and maintain listening watch on VHF channel 16, 25, 72 with survey vessel and channel 12/23 (Das Port Control/Das VTIS). Cancel this message on 142359 UTC Jan 2022.

- 006/22. CENTRAL GULF.** Qatar. Charts BA 2523, 2837, 2847, 2886, 3772 and 3781. Rig Seafox Burj will be moved by vessels Lanpan-35, Lanpan-30 and BL 211 on 07 Jan 22 from its current position 25-53.95N 051-38.53E to 26-40.12N 052-00.42E. Mariners are requested to navigate with caution and give wide berth. Cancel this message 152359 Jan 2022.
- 007/22. CENTRAL GULF.** Qatar. Charts BA 2523, 2837, 2847 2886, 3772 and 3781. Self propelled Rig GMS endurance 6101 will be moved with support vessel BL 211 on 07 Jan 22 from position 25-53.90N 051-38.60E to 26-35.30N 051-55.00E. Mariners are requested to navigate with caution and give wide berth. Cancel this message on 162359 Jan 22.
- 008/22. GULF OF OMAN.** Oman. Charts BA 2851, 2858 and 4705. Oman Chart OM 1, 1214, 1215 and 3505. Firing exercise will be carried out on 10 and 11 Jan 2022 between 0500 to 0700 UTC in area bounded by:
- a. 24-18.00N 057-40.00E
 - b. 24-00.00N 058-39.00E
 - c. 23-51.75N 058-20.00E
 - d. 23-51.75N 058-06.00E
 - e. 24-09.00N 057-40.00E

Ships and craft are to keep well clear of assigned danger area on above specified schedule. Cancel this message on 12 Jan 2022.

- 009/22. PAKISTAN.** Gwadar. Charts PAK 27, 33, 57 (INT 751), BA 38 and 707. Firing practice with live ammunition will be carried out on 11 and 12 Jan 22. Details as under:

Position : 25-05.88N 062-22.27E
 Safety Range : 20000 Meters
 Firing Arcs : 130-220 Degree (Clockwise)
 Time : 0300-1100 UTC

Ships and craft are to keep well clear of assigned danger area on above specified schedule. Cancel this message on 121200 UTC Jan 22.

- 010/22. SELF CANCELLING.** Cancel Navarea IX warnings 382 and 426 of 2021. Warnings printed in Pakistan Notice to Mariners Weekly Edition 50 (Part-IV) of 2021.

- 011/22. ARABIAN SEA.** Pakistan. Charts PAK 33, 57 (INT 751), BA 38 and 707. Naval ships will carry out surface and anti aircraft live firing practice between 0400 to 1700 UTC from 10-14, 17-21, 24-28 and 31 Jan 2022 in following areas:

- a.
- 24-19.00N 066-58.00E
- 24-00.00N 066-39.00E
- 24-11.00N 066-27.00E
- 24-24.30N 066-42.00E

- b. Depth Charge Firing Area

- 24-16.18N 066-20.50E
- 24-22.00N 066-27.00E
- 24-16.30N 066-33.00E
- 24-10.30N 066-27.00E

Ships and craft are to keep well clear of assigned danger area on above specified schedule. Cancel this message on 311800 UTC Jan 2022.

- 012/22. SELF CANCELLING.** Navigational Warnings Inforce:

- 2020 series: 004, 266 and 350
- 2021 series: 024, 086, 088, 109, 152, 176, 223, 224, 251, 265, 292, 323, 336, 340, 364, 368, 372, 377, 397, 398, 399, 408, 416, 421, 441, 445, 448, 453, 461, 466, 472, 475, 477, 481, 490, 491, 492, 495, 502, 503, 506, 510, 513, 516 and 517
- 2022 series: 002, 005, 006, 007, 008, 009 and 011

COASTAL WARNING

- 002/22. ARABIAN SEA.** Pakistan. Charts PAK 33, 57 (INT 751), BA 38 and 707. Naval units will carry out live firing practice between 0200 to 1300 UTC on 04 and 05 Jan 22 in area bounded by following positions:

- 24-19.00N 066-58.00E
- 24-00.00N 066-39.00E
- 24-11.00N 066-27.00E
- 24-24.30N 066-42.00E

Ships and craft are to keep well clear of assigned danger area on above specified schedule. Cancel this message on 051400 UTC Jan 22. Cancel coastal warning 149 of 2021.

003/22. PAKISTAN. Gwadar. Charts PAK 27, 33, 57 (INT 751), BA 38 and 707. Firing practice with live ammunition will be carried out on 11 and 12 Jan 22. Details as under:

Position : 25-05.88N 062-22.27E
Safety Range : 20000 Meters
Firing Arcs : 130-220 Degree (Clockwise)
Time : 0300-1100 UTC

Ships and craft are to keep well clear of assigned danger area on above specified schedule. Cancel this message on 121200 UTC Jan 22.

004/22. ARABIAN SEA. Pakistan. Charts PAK 33, 57 (INT 751), BA 38 and 707. Naval ships will carry out surface and anti aircraft live firing practice between 0400 to 1700 UTC from 10-14, 17-21, 24-28 and 31 Jan 2022 in following areas:

a.

24-19.00N 066-58.00E
24-00.00N 066-39.00E
24-11.00N 066-27.00E
24-24.30N 066-42.00E

b. Depth Charge Firing Area

24-16.18N 066-20.50E
24-22.00N 066-27.00E
24-16.30N 066-33.00E
24-10.30N 066-27.00E

Ships and craft are to keep well clear of assigned danger area on above specified schedule. Cancel this message on 311800 UTC Jan 2022.

005/22. SELF CANCELLING. Navigational Warnings Inforce:

2020 Series: 143.
2021 Series: 095, 096, 127, 136, 149 and 150.
2022 Series: 003 and 004.

WPGs Inforced 2021: 66
WPGs Cancelled 2021: 65
WPGs Inforced 2022: 02 and 03
WPGs Cancelled 2022: 01

PART – III

CORRECTIONS TO SAILING DIRECTIONS

Nil

PART – IV

MARINE INFORMATION

Nil

To accompany Pakistan Notice to Mariners 02/22.

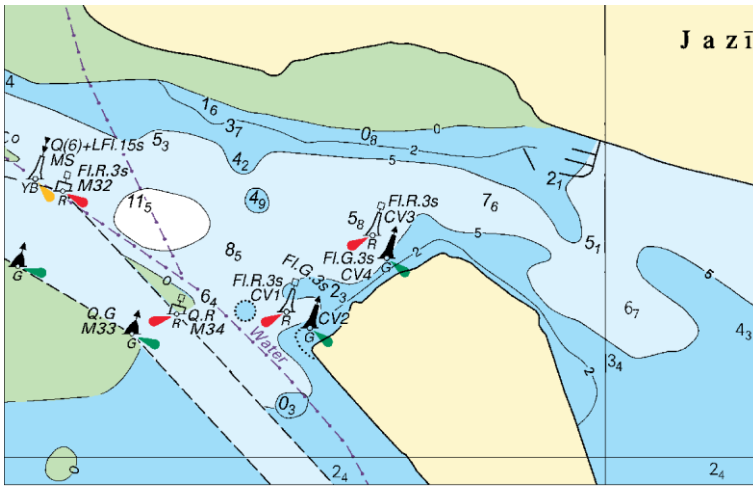

Block for BA Chart No 3713

To accompany Pakistan Notice to Mariners 02/22

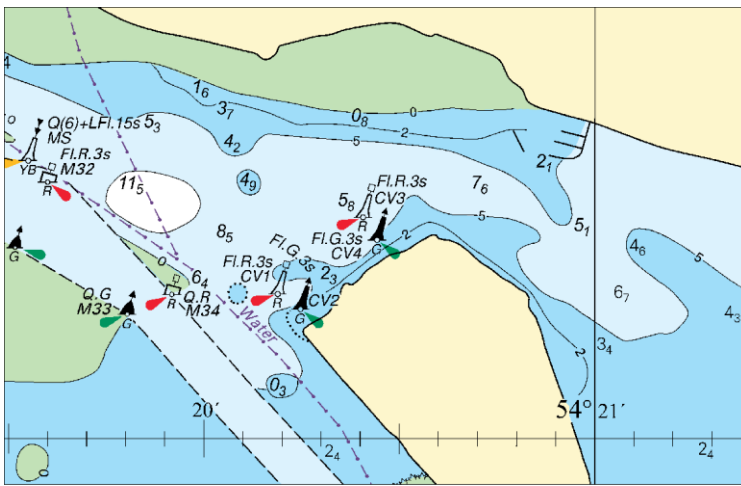

Block for BA Chart No 3715

NP77, Vol D Edition 2021. Weekly Edition No. 1, Dated 06 January 2022.
Last Updates: Weekly Edition No. 52, dated 30 December 2021.

D1622-1 ES, I, 02051	- Puerto de Luanco. Ldg Lts 254°. Rear. 200m from front *	43 36-88 N 5 47-52 W	Oc G 4s	6	5	Green round tower 4	ec 1
D2038	WEST COAST. PORTO DE LEIXÕES Remove from list; deleted						
D2153 PT, I, 387-7	SETUBAL - Bela Vista Mill -- *	38 31-28 N 8 52-37 W .. *	Iso GWR 2s By day *	66 .. *	4 2 .. *	Metal structure 1 .. *	G068°-071°(3°), W071°-076°(5°), R076°-079°(3°) .. *
D2160-42 PT, I, 410-6	- Estibordo. Head *	37 56-73 N 8 51-51 W *	Fl G 2s	..	3	Green tower, white bands	fl 0-6. TE 2021 *
D2176 PT, I, 448	- E Mole. Head *	37 05-96 N 8 39-94 W *	Fl(2)G 6s	..	6-5	White column, green bands	fl 0-5, ec 1, fl 0-5, ec 4 *
D2176-2 PT, I, 449-1	- Beacon. No 1 *	37 06-22 N 8 40-31 W *	Fl R 3s *	.. *	3	White structure, red bands *	fl 0-3 *
D2179-2 PT, I, 459	- E Mole. Head *	37 06-51 N 8 31-60 W *	Fl G 5s	9	7	White truncated conical tower, green band 7	fl 1. TE 2021 *
D2591	JORF LASFAR Remove from list; deleted						
D2591-2	JORF LASFAR Remove from list; deleted						
D2591-4	JORF LASFAR Remove from list; deleted						
D2591-5 FR, L2, 17140 ES, I, 13537	JORF LASFAR - Digue Principale. Middle *	33 08-12 N 8 37-80 W *	Dir WRG 6s	19	6	Mast 14	Fl(3) G034-7°-036-7°(2°). Fl(3) W036-7°-042-7°(6°). Fl(3) R042-7°-044-7°(2°). Used by Pilots for Entry into the Port and Manoeuvring. TE 2021 *
D2655-6 PT, I, 721	- Pilar da Bretanha *	37 54-45 N 25 47-17 W *	LFl W 6s	145	6	White column, red bands 6	fl 2
D2756 PT, I, 610	ILHA DE PORTO SANTO - Ilhéu de Cima *	33 03-28 N 16 16-75 W *	Fl(3)W 15s	123	21	Red cupola, white square tower and dwelling 15	Aeromarine. (fl 0-2, ec 2-3) x 2, fl 0-2, ec 9-8. TE 2021 *
D6956 MG, . 95 FR, L2, 38440	- Pointe des Sorciers *	16 59-47 S 49 51-02 E *	F WR	18	W 8 R 6 6	White 8-sided tower	R010°-050°(40°), W050°-190°(140°) *
D7299-57	JĪZĀN. N APPROACHES. FARASĀN ARCHIPELAGO - No 2 -- *	17 16-83 N 41 33-45 E ..	Fl(3)W 12s Racon	12 ..	Red daymark ..	ALRS Vol 2 Station 76030 *